

PLAN 28R-12245

RECEIVED AND DEPOSITED
May 17, 2007

Jane Kutchaw
LAND REGISTRAR FOR THE
REGISTRY DIVISION OF
LEEDS NO. 28

SCHEDULE			
PART	PART OF CONVEYANCE	PART YET NO.	
1 TO 13	5	3	28846

- PARTS 2, 4, 5 AND 8 ARE SET IN PERPENDICULAR BLOCK
- PARTS 12 AND 13 ARE SET IN PERPENDICULAR BLOCK

PLAN OF SURVEY OF
PART OF LOT 5
CONCESSION 8
GEOGRAPHIC TOWNSHIP OF LANSDOWNE
TOWNSHIP OF LEEDS AND THE THOUSAND ISLANDS
COUNTY OF LEEDS
SURVEYED BY R. G. BENNETT, O.L.S.

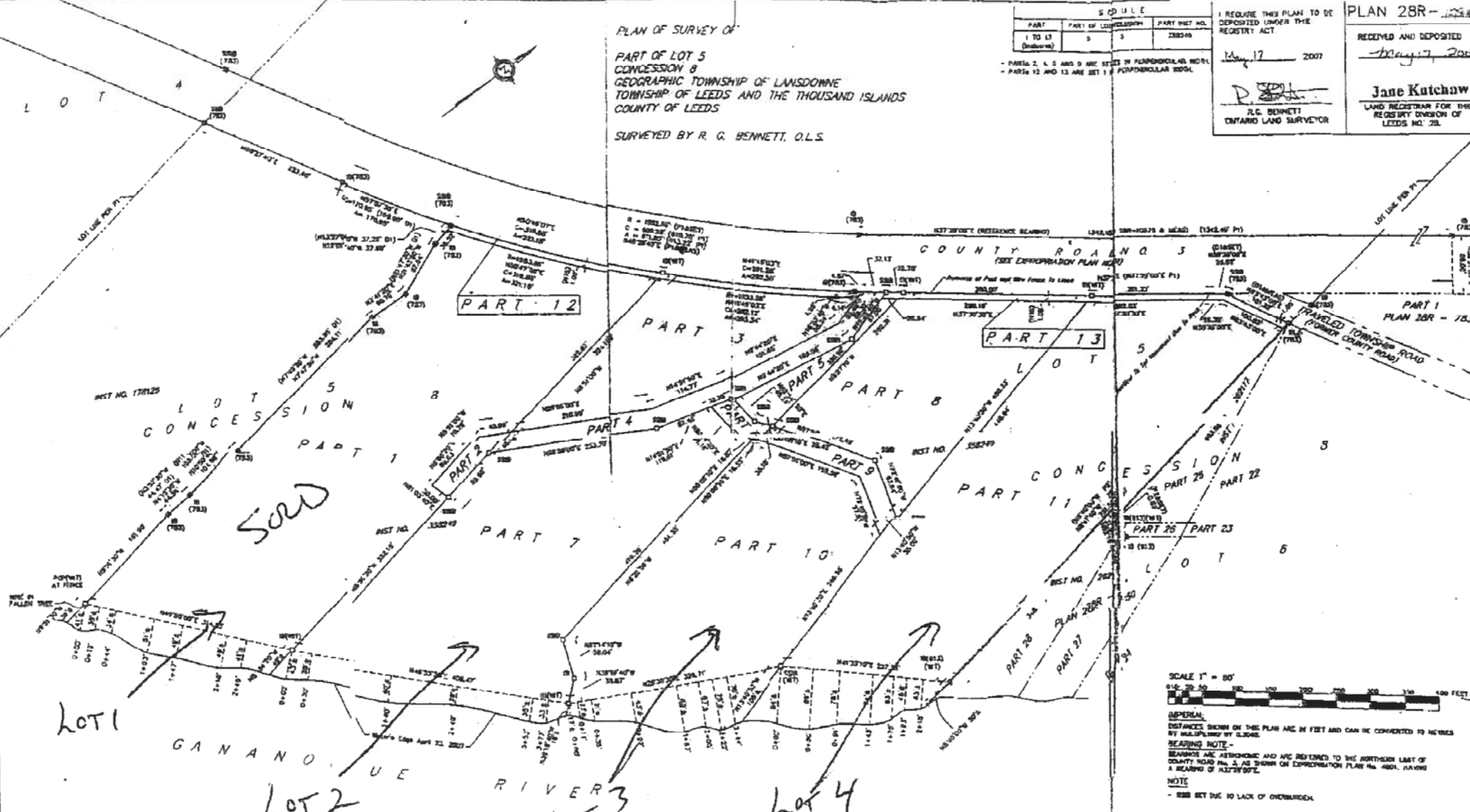

ADDITIONAL DISTANCES SHOWN ON THIS PLAN ARE IN FEET AND CAN BE CONVERTED TO METERS BY MULTIPLYING BY 0.3048
BEARING NOTE - BEARINGS ARE ASTROMERIC AND ARE REFERRED TO THE NORTHERN END OF COUNTY ROAD NO. 3, AS SHOWN ON EXPROPRIATION PLAN NO. 4801, HAVING A BEARING OF N127°00'00\"/>

LEGEND & NOTES : (IF APPLICABLE)

SB	DENOTES FOUND BOUNDARY MARKS	CU	DENOTES CURB UNKNOWN
CB	DENOTES FOUND BOUNDARY MARKS	MEAL	DENOTES MEASURED
CB	DENOTES FOUND BOUNDARY MARKS	PROF	DENOTES PROFESSIONAL
SB	DENOTES STANDARD BORN I.M.	PI	DENOTES EXPROPRIATION PLAN NO. 400
SB	DENOTES STANDARD BORN I.M.	PI	DENOTES PLAN NO. 1150
CB	DENOTES CURB CROSS	HTS	DENOTES NOT TO SCALE
SB	DENOTES WITNESS		

I HEREBY CERTIFY THAT:
1. THIS PLAN AND SURVEY ARE CORRECT
2. THE SURVEY WAS COMPLETED ON THE
DATED: May 17, 2007

R. G. BENNETT
ONTARIO LAND SURVEYOR

FROM THE OFFICE OF
R. G. BENNETT SURVEYING LTD
ONTARIO LAND SURVEYOR
BRIDGEMOUNT, ONTARIO (M13) 889-2228 FAX (81) 246-3211

LOT 1
LOT 2
LOT 3
LOT 4

SMB

GANANDUUE RIVER

CONCESSION 8

COUNTY ROAD NO. 3